

Patient report

Bio-Rad DATE: 03/13/2020
D-10 TIME: 02:56 PM
S/N: #DJ4I016123 Software version: 4.30-2
Sample ID: 10675189
Injection date 03/13/2020 02:15 PM
Injection #: 28 Method: HbA1c
Rack #: --- Rack position: 10

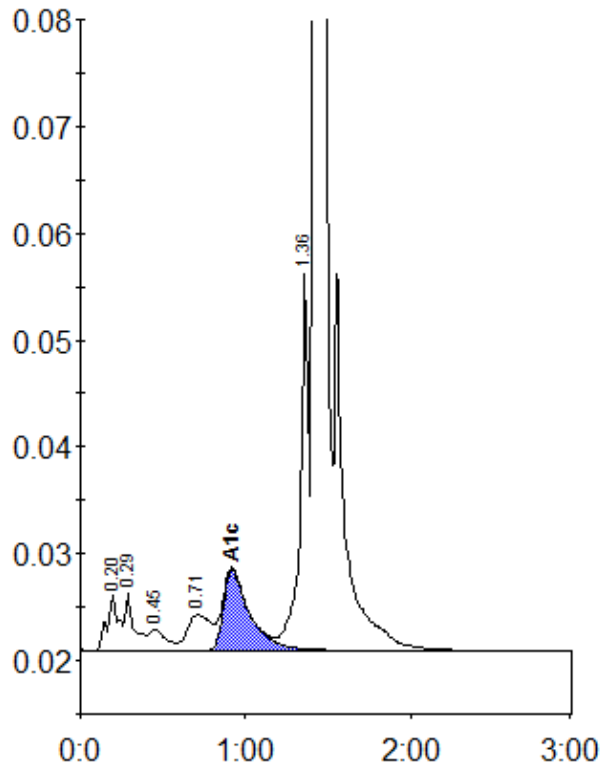

Peak table - ID: 10675189

Peak	R.time	Height	Area	Area %
A1a	0.20	5196	25055	1.1
A1b	0.29	5414	20776	0.9
F	0.45	2002	14553	0.6
LA1c/CHb-1	0.71	3308	32423	1.4
A1c	0.92	7543	83767	5.3
P3	1.36	35149	125252	5.6
A0	1.42	652115	1940528	86.5
Total Area:		2242355		

Concentration:	%
A1c	5.3